

## (W-WR11) Scenic Drive



This aerial photograph identifies a location which is specified as a Council-controlled place available for the display of election signs. Irrespective of any changes since the photo was taken, the yellow zone is a general indication where the signs can be placed subject to the controls of the Auckland Council and Auckland Transport [Te Ture ā-Rohe mo nga Tohu 2022 / Signs Bylaw 2022](#).

Conditions:

- Signs must be placed at least 3m from the footpath on the western edge of the site to avoid obstructing visibility.

Note:

- There is no on-street parking in the immediate vicinity of this site.

## (W-WR12) Swanson Road (1 of 3)



This aerial photograph identifies a location which is specified as a Council-controlled place available for the display of election signs. Irrespective of any changes since the photo was taken, the yellow zone is a general indication where the signs can be placed subject to the controls of the Auckland Council and Auckland Transport [Te Ture ā-Rohe mo nga Tohu 2022 / Signs Bylaw 2022](#).

Conditions:

- Signs must be placed at least 2m from the kerb block.

## (W-WR13) Swanson Road (2 of 3)



This aerial photograph identifies a location which is specified as a Council-controlled place available for the display of election signs. Irrespective of any changes since the photo was taken, the yellow zone is a general indication where the signs can be placed subject to the controls of the Auckland Council and Auckland Transport [Te Ture ā-Rohe mo nga Tohu 2022 / Signs Bylaw 2022](#).

Conditions:

- Signs must be placed at least 2m from the kerb block.

## (W-WR14) Swanson Road (3 of 3)

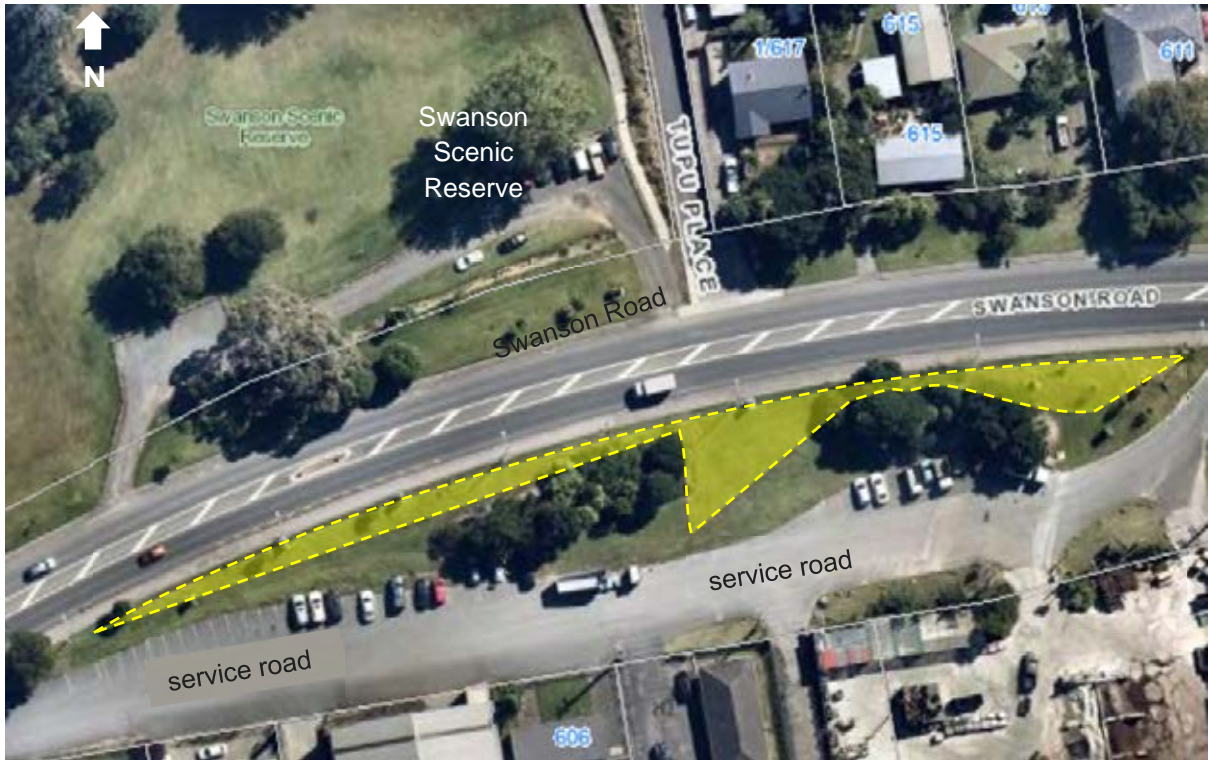

This aerial photograph identifies a location which is specified as a Council-controlled place available for the display of election signs. Irrespective of any changes since the photo was taken, the yellow zone is a general indication where the signs can be placed subject to the controls of the Auckland Council and Auckland Transport [Te Ture ā-Rohe mo nga Tohu 2022 / Signs Bylaw 2022](#).

Conditions:

- Signs must be placed at least 2m from the kerb block.

## (W-WR16) Te Henga Road



This aerial photograph identifies a location which is specified as a Council-controlled place available for the display of election signs. Irrespective of any changes since the photo was taken, the yellow zone is a general indication where the signs can be placed subject to the controls of the Auckland Council and Auckland Transport [Te Ture ā-Rohe mo nga Tohu 2022 / Signs Bylaw 2022](#).

Note:

- There is no on-street parking in the immediate vicinity of this site.
- Limited space on this site due to drip lines of trees.

## (W-WR17) Township Road



This aerial photograph identifies a location which is specified as a Council-controlled place available for the display of election signs. Irrespective of any changes since the photo was taken, the yellow zone is a general indication where the signs can be placed subject to the controls of the Auckland Council and Auckland Transport [Te Ture ā-Rohe mo nga Tohu 2022 / Signs Bylaw 2022](#).

Conditions:

- This site has been identified as a V-shaped sign site.

Note:

- There is no on-street parking in the immediate vicinity of this site.

## (W-WR18) Waitakere Road / Northfield Road junction

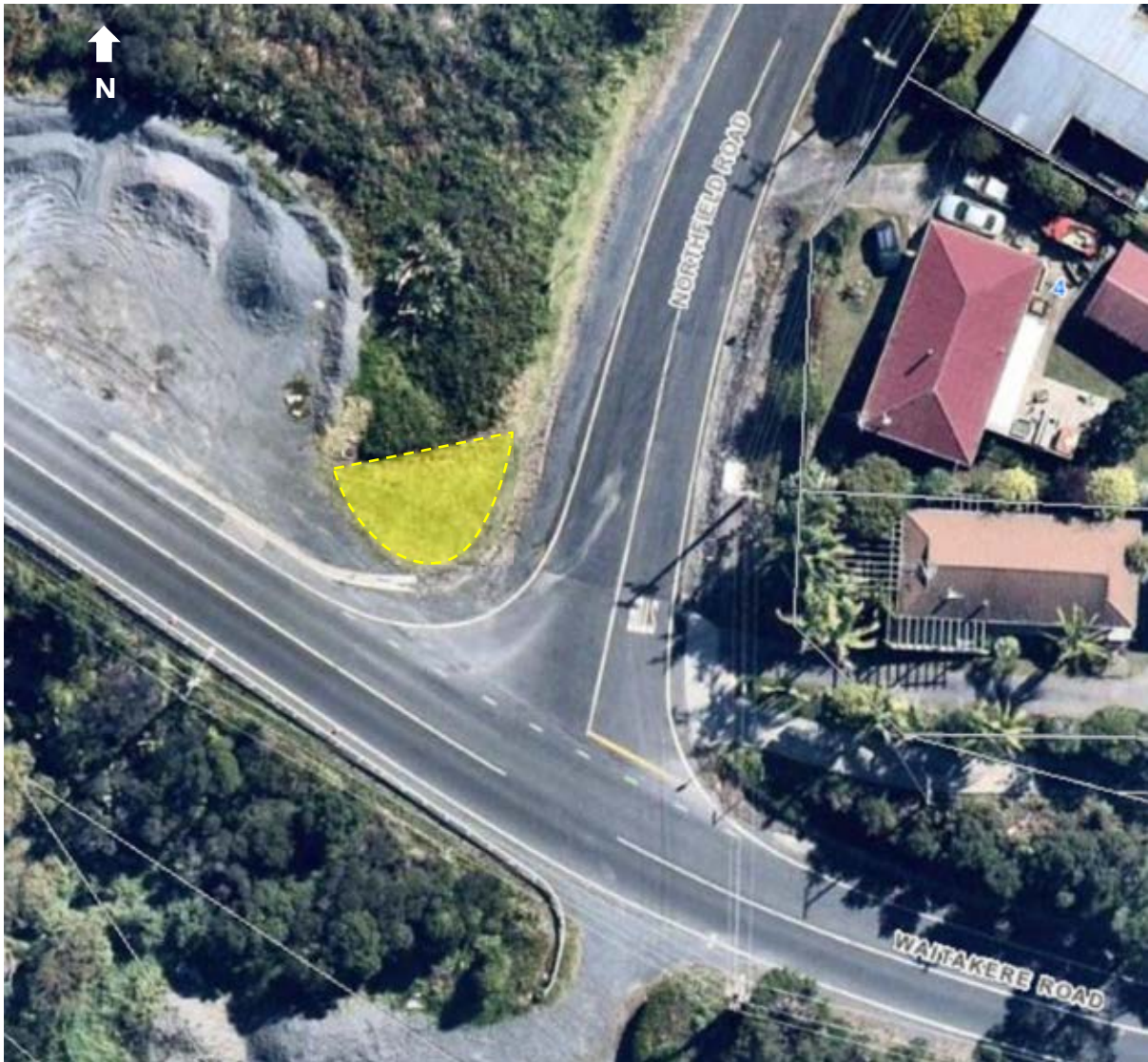

This aerial photograph identifies a location which is specified as a Council-controlled place available for the display of election signs. Irrespective of any changes since the photo was taken, the yellow zone is a general indication where the signs can be placed subject to the controls of the Auckland Council and Auckland Transport [Te Ture ā-Rohe mo nga Tohu 2022 / Signs Bylaw 2022](#).

### Conditions:

- Signs must be west facing only due to the short visibility distance to the designated area from the eastern approach, the 80km/h speed limit and poor safety record along Waitakere Road.
- Signs must be a minimum of 500mm clear of the turning area.

## (W-WR19) West Coast Road (1 of 3)



This aerial photograph identifies a location which is specified as a Council-controlled place available for the display of election signs. Irrespective of any changes since the photo was taken, the yellow zone is a general indication where the signs can be placed subject to the controls of the Auckland Council and Auckland Transport [Te Ture ā-Rohe mo nga Tohu 2022 / Signs Bylaw 2022](#).



## (W-WR20) West Coast Road (2 of 3)



This aerial photograph identifies a location which is specified as a Council-controlled place available for the display of election signs. Irrespective of any changes since the photo was taken, the yellow zone is a general indication where the signs can be placed subject to the controls of the Auckland Council and Auckland Transport [Te Ture ā-Rohe mo nga Tohu 2022 / Signs Bylaw 2022](#).

Conditions:

- Signs must be placed at least 2m from the kerb block.

Note:

- There is no on-street parking in the immediate vicinity of this site.

## (W-WR21) West Coast Road (3 of 3)



This aerial photograph identifies a location which is specified as a Council-controlled place available for the display of election signs. Irrespective of any changes since the photo was taken, the yellow zone is a general indication where the signs can be placed subject to the controls of the Auckland Council and Auckland Transport [Te Ture ā-Rohe mo nga Tohu 2022 / Signs Bylaw 2022](#).

## (W-WR22) Withers Road



This aerial photograph identifies a location which is specified as a Council-controlled place available for the display of election signs. Irrespective of any changes since the photo was taken, the yellow zone is a general indication where the signs can be placed subject to the controls of the Auckland Council and Auckland Transport [Te Ture ā-Rohe mo nga Tohu 2022 / Signs Bylaw 2022](#).

## (W-WR23) Woodlands Park Road



This aerial photograph identifies a location which is specified as a Council-controlled place available for the display of election signs. Irrespective of any changes since the photo was taken, the yellow zone is a general indication where the signs can be placed subject to the controls of the Auckland Council and Auckland Transport [Te Ture ā-Rohe mo nga Tohu 2022 / Signs Bylaw 2022](#).