



ORIGINAL SIZE A1 0 10 20 30 40 50 60 70 80 90 100 110 120 130 140 150 160 170 180 190 200mm DO NOT SCALE - IF IN DOUBT, ASK



AUCKLAND TRANSPORT
CANDIA ROAD FOOTPATH
SWANSON

FOR CONSULTATION

Date Stamp 02/05/2022

A1 NTS A3 NTS

Drawing No. SHEET 1 OF 2

Rev. A

200mm DO NOT SCALE - IF IN DOUBT, ASK
150
100
90
80
70
60
50
40
30
20
10
0
ORIGINAL SIZE A1

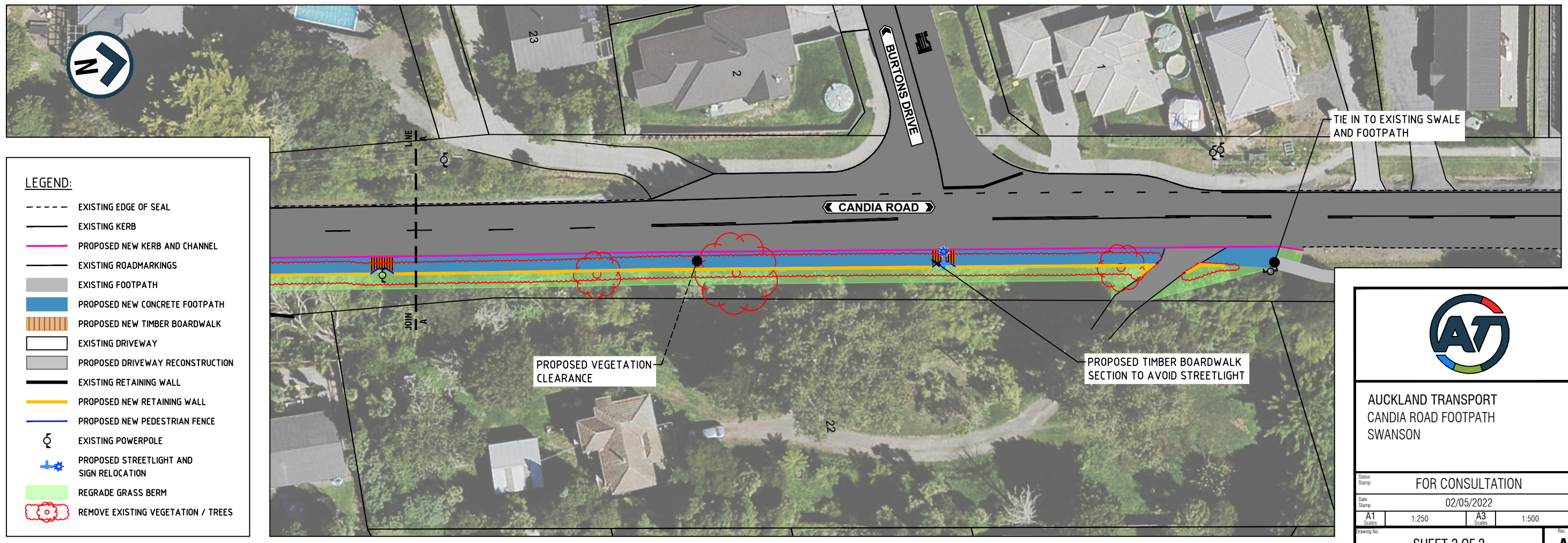
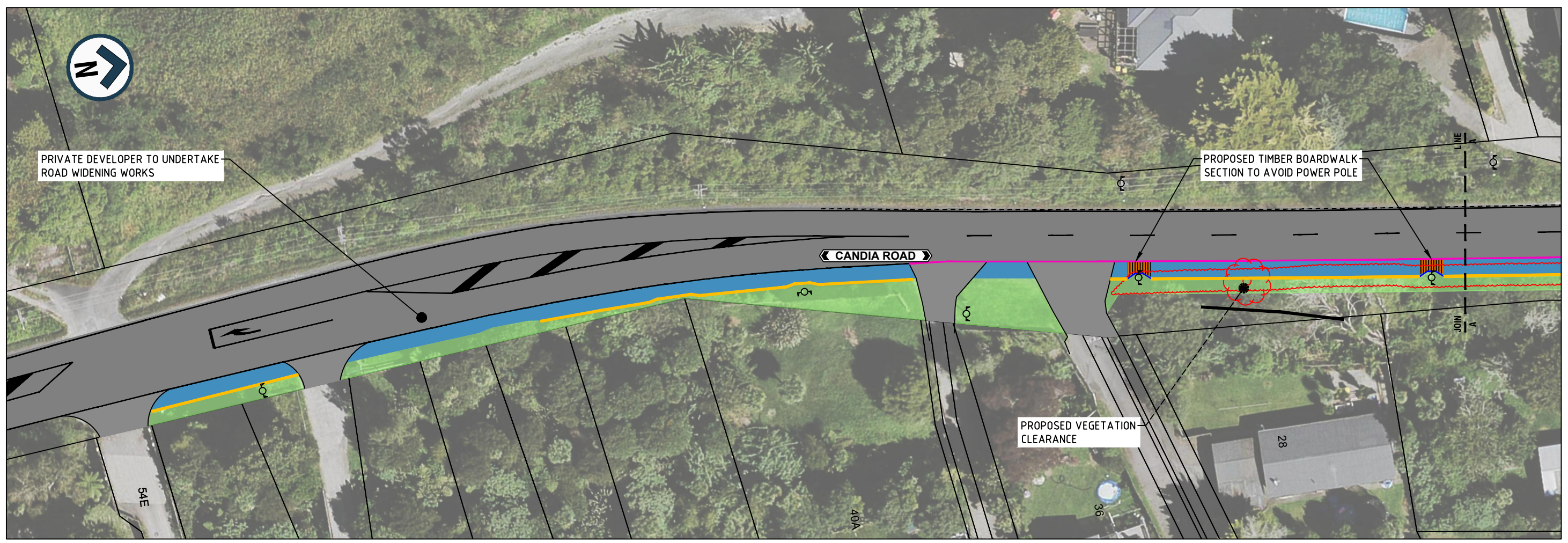

LEGEND:

- EXISTING EDGE OF SEAL
- EXISTING KERB
- PROPOSED NEW KERB AND CHANNEL
- EXISTING ROADMARKINGS
- EXISTING FOOTPATH
- PROPOSED NEW CONCRETE FOOTPATH
- PROPOSED NEW TIMBER BOARDWALK
- EXISTING DRIVEWAY
- PROPOSED DRIVEWAY RECONSTRUCTION
- EXISTING RETAINING WALL
- PROPOSED NEW RETAINING WALL
- PROPOSED NEW PEDESTRIAN FENCE
- ⊕ EXISTING POWERPOLE
- ⊕ PROPOSED STREETLIGHT AND SIGN RELOCATION
- REGRADE GRASS BERM
- ⊗ REMOVE EXISTING VEGETATION / TREES



AUCKLAND TRANSPORT
CANDIA ROAD FOOTPATH
SWANSON

FOR CONSULTATION			
Date Stamp 02/05/2022			
A1 Scale 1:250	A3 Scale 1:500		
SHEET 2 OF 2			A